

Hanuman Shikshan Prasarak Mandal, Sonpeth's  
**LATE RAMESH WARPUDKAR ARTS, COMMERCE & SCIENCE  
COLLEGE, SONPETH. DIST. PARBHANI 431516 (MS)**  
NAAC Accredited Grade 'B' with 2.03 CGPA (Validity: 02 March 2020)  
(Affiliated to: Swami Ramanand Teerth Marathwada University, Nanded)  
Web: [www.warpudkarcollege.com](http://www.warpudkarcollege.com) Email: [lrwcsonpeth@gmail.com](mailto:lrwcsonpeth@gmail.com). Mob. 09423779000



## **Criterion 7- Institutional Values and Best Practices**

### **7.1: Institutional Values and Social Responsibilities**

#### **7.1.3: Policy Document on Environment and Energy usage Certificate from the Auditing Agency**

1. GREEN AUDIT / ENVIRONMENT AUDIT
2. ENERGY AUDIT
3. CLEAN AND GREEN CAMPUS INITIATIVES
4. BEYOND THE CAMPUS ENVIRONMENTAL PROMOTION ACTIVITIES

### **CLEAN AND GREEN CAMPUS INITIATIVES**

**PRINCIPAL**

Late Ramesh Warpudkar (ACS)  
College, Sonpeth Dist. Parbhani

Est. 1994

2(f) & 12 (B): March 2006

Hanuman Shikshan Prasarak Mandal, Sonpeth's  
**LATE RAMESH WARPUDKAR ARTS, COMMERCE & SCIENCE COLLEGE, SONPETH. DIST. PARBHANI 431516 (MS)**  
 NAAC Accredited Grade 'B' with 2.03 CGPA (Validity: 02 March 2020)  
 (Affiliated to: Swami Ramanand Teerth Marathwada University, Nanded)  
 Web: [www.warpudkarcollege.com](http://www.warpudkarcollege.com) Email: [lrwconpeth@gmail.com](mailto:lrwconpeth@gmail.com). Mob. 09423779000



**CLEAN AND GREEN CAMPUS INITIATIVES**



**Solar Panels are installed in college**



**No Vehicle Day**

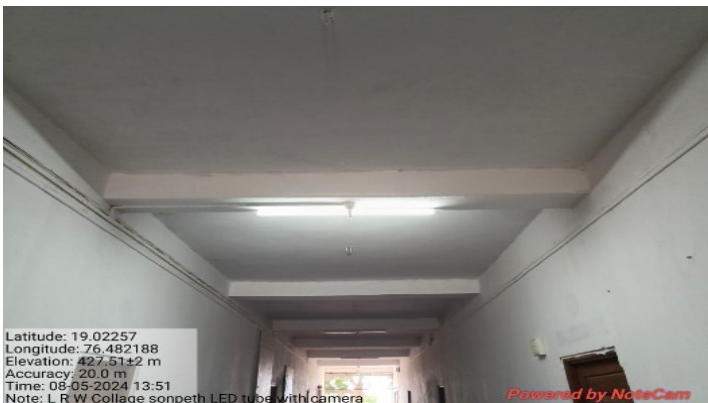

**Use of LED Bulb**



**No Vehicle Day**



**Switch Off Buttons When No Use**



**Restriction for Use of vehicle on -No Vehicle Day**



Est.1993

**Hanuman Shikshan Prasarak Mandal's  
LATE RAMESH WARPUDKAR ACS COLLEGE, SONPETH  
DIST. PARBHANI**

(Affiliated to: Swami Ramanand Teerth Marathwada University, Nanded)  
E-mail: lrwscnp@rediffmail.com Ph.(02453)240142  
Web: www.warpudkarcollege.com Fax..(02453)240142  
Shri Kadam Permeshwar R. Principal  
Dr. Satpute Vasant D. Principal

No. LRW/CS/2023-24/63 Date 28-7-2023

ORDER

To  
**Dr Wakankar G. B. (Coordinator)**  
**Dr. Fajge A. K. (Member)**  
**Dr. Rankhamb S. V. (Member)**  
This College

**Subject: Your appointment on No Vehicle Day Observation & Plastic Free Campus Observation Committee.**

With reference to the subject cited above this is to communicate you that you have been continued as coordinator/Member of the 'No Vehicle Day' & 'Plastic Free Campus Observation' Committee of this college. The college is observing this practice since last ten years. As this practice seems to be more useful over the years, the CDC decided to continue this practice in future as well. This will help us to maintain the college campus pollution free and clean. You are directed to take necessary action in this regard and cooperate.

Principal

*(Signature)*  
Principal  
Late Ramesh WarpuDKar (ACS)  
College, Sonpeth Dist. Parbhani

*one copy  
one copy  
one copy*

**No Vehicle Day Observation & Plastic Free Campus Observation Committee.**

**Dr Wakankar G. B. (Coordinator)**  
**Dr. Fajge A. K. (Member)**  
**Dr. Rankhamb S. V. (Member)**

**Sanitary Napkin Vending and Destroying Machine**



**For girls near washroom equipped with sanitary napkin vending and destroying machine**



Latitude: 19.022343  
Longitude: 76.482542  
Elevation: 428.11±30 m  
Accuracy: 7.3 m  
Time: 08-05-2024 14:04  
Note: L R W Collage sonpeth.noxon EV MH 22AW 6528 electric car  
**Use of E-vehicle by Faculty**

**Surgical Devices Hub**  
GSTIN: 07ACWFS2847LZA ITC CODE: 9516512017  
State: DP, Delhi, India. Dist: Delhi. DL/M/M-11/465/111/464/111/411

**Proforma Invoice**  
Estimate No.: PUS/HUB/16892  
Place of Supply: 27-Maharashtra  
Date: 14/05/2023  
Made By: DIVYAN/MAHARASHTRA-SAKSHI

Sr. no.	Particulars	Quantity	Unit	Price/Unit	GST	Amount
1	Sanitary Napkin Destroyer	1	PCS	₹ 8,900.00	₹ 1,602.00 (18%)	₹ 10,502.00
2	Sanitary vending machine	1	PCS	₹ 5,500.00	₹ 990.00 (18%)	₹ 6,490.00
3	Packing & Local Charge @18%	1	PCS	₹ 500.00	₹ 90.00 (18%)	₹ 590.00
<b>Total</b>				<b>₹ 2,482.00</b>		<b>₹ 17,582.00</b>
Sub Total						₹ 14,900.00
IGST@18%						₹ 2,682.00
<b>Total</b>						<b>₹ 17,582.00</b>

Play To:  
Bank Name: YES BANK, DARVAGANJ, NEW DELHI, DELHI  
Bank Account No.: 023883800003560  
Bank IFSC code: YES80000238  
Account Holder Name: Surgical Devices Hub

Estimate Amount in Words  
Seventeen Thousand Five Hundred Eighty Two Rupees only

Terms And Conditions  
1.Our responsibility ceases after the goods leave our godown to the carriers.  
2.Payment Term: 100% Before Dispatch  
3.Transport charges would be extra.  
4. Goods once sold will not be accepted back.  
5. All disputes Subject to Delhi Jurisdiction.  
6. Claims for shortage if any must be made within 1 day after receipt of goods otherwise no claim will be entertained.  
7.We Will Provide Service if required for the warranty Period  
8.Country of origin-India  
9.Validity of prices And Quotation 30 Days  
10.Delivery Period: 5-7 days  
11.Warranty (1 years)

For, Surgical Devices Hub  
*(Signature)*  
Authorized Signatory

Est. Sept 1994 2(f) & 12 (B), March 2006  
Hanuman Shikshan Prasarak Mandal, Sonpeth's  
**Late Ramesh WarpuDKar Arts, Commerce & Science  
College, Sonpeth, Dist. Parbhani 431516.**

**Debit Voucher**

Name: Kadam Sachcham Babarao  
Head of the Electric Vehicle promotion stand  
Received a sum of Rs 10000/- (In word Rs Ten thousand Rs)  
By Cash/Cheque/DD cash Date 03.01.2023

From Principal LRW ACS College, Sonpeth as per Details Below.

Sr. no.	Particulars	Amount
	हेतुवशासनान्तरित्वात्तु नान्य एन.टी. निसर्ग नोखन एलेक्ट्रिकल व्हेजिकल स्टॅण्ड अर्थात् १००००/-	10000/-
	<b>Total</b>	<b>10000/-</b>

Bill Sanctioned for Payment  
*(Signature)*  
Principal

Recd: *(Signature)*



Latitude: 19.022518  
Longitude: 76.482404  
Elevation: 424.2154 m  
Accuracy: 10.2 m  
Time: 02-22-2023 10:41  
Note: LRW ACS College Sonpeth Dist Parbhani

Dustbin for degradable and non-degradable waste for each wing



Latitude: 19.022486  
Longitude: 76.482509  
Elevation: 425.7158 m  
Accuracy: 7.8 m  
Time: 30-07-2024 13:10  
Note: Late Ramesh Warpukar ACS college sonpeth

Dustbin for degradable and non-degradable waste for each wing



Latitude: 19.022443  
Longitude: 76.482471  
Elevation: 424.5117 m  
Accuracy: 35.7 m  
Time: 02-22-2023 10:40  
Note: Botany LRW ACS College Sonpeth Dist Parbhani

Laboratory dust bin for, glass, metal, chemical, biochemical waste



Latitude: 19.022474  
Longitude: 76.482576  
Elevation: 424.5119 m  
Accuracy: 109.0 m  
Time: 02-22-2023 10:38  
Note: Chemistry LRW ACS College Sonpeth Dist Parbhani

Laboratory dust bin for, glass, metal, chemical, biochemical waste



Latitude: 19.022331  
Longitude: 76.482253  
Elevation: 425.9116 m  
Accuracy: 24.8 m  
Time: 07-26-2024 12:47  
Note: LRW Collage sonpeth

Dustbin for degradable and non-degradable waste for each wing



Latitude: 19.02251  
Longitude: 76.482252  
Elevation: 424.715 m  
Accuracy: 24.2 m  
Time: 07-26-2024 12:46  
Note: LRW Collage sonpeth

Dustbin for degradable and non-degradable waste for each wing

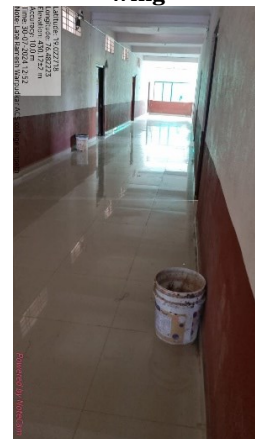

Latitude: 19.022278  
Longitude: 76.482273  
Elevation: 424.5117 m  
Accuracy: 10.0 m  
Time: 02-22-2023 10:40  
Note: Botany LRW ACS College Sonpeth Dist Parbhani

Dustbin for degradable and non-degradable waste for each department



Latitude: 19.022278  
Longitude: 76.482273  
Elevation: 424.5117 m  
Accuracy: 10.0 m  
Time: 02-22-2023 10:40  
Note: Botany LRW ACS College Sonpeth Dist Parbhani

Library dust bin



Latitude: 19.022281  
 Longitude: 76.482574  
 Elevation: 425.91±2 m  
 Accuracy: 4.5 m  
 Time: 04-07-2021 13:48  
 Note: LRW ACS College Sonpeth Dist Parbhani

**Organic degradable waste like plant residue etc used for microbial culture composting**



Latitude: 19.022532  
 Longitude: 76.482726  
 Elevation: 423.41±26 m  
 Accuracy: 4.9 m  
 Time: 01-26-2021 14:01  
 Note: Vermicompost Unit

**Organic degradable waste like plant residue etc used for vermicomposting**



Latitude: 19.023564  
 Longitude: 76.482096  
 Elevation: 424.51±24 m  
 Accuracy: 3.0 m  
 Time: 06-08-2021 10:39  
 Note: welcoming to SFC/NEC representative  
 Late Ramesh Warpudkar ACS College Sonpeth Dist Parbhani

**waste collection pit**



Latitude: 19.022895  
 Longitude: 76.48337  
 Elevation: 428.11±2 m  
 Accuracy: 4.5 m  
 Time: 06-08-2021 15:04  
 Note: Late Ramesh Warpudkar ACS College Sonpeth

**Systematic use of waste for Drip Irrigation**



Latitude: 19.022815  
 Longitude: 76.482475  
 Elevation: 425.91±2 m  
 Accuracy: 4.5 m  
 Time: 30-07-2024 12:45  
 Note: Late Ramesh Warpudkar ACS college sonpeth

**Greenery Students leisure Places**



Latitude: 19.018501  
 Longitude: 76.4836  
 Elevation: 424.51±24 m  
 Accuracy: 2400.0 m  
 Time: 07-23-2022 11:48  
 Note: LRW ACS College Sonpeth Dist Parbhani

**Plantation**



Latitude: 19.022749  
 Longitude: 76.482181  
 Elevation: 424.51±19 m  
 Accuracy: 694.6 m  
 Time: 03-25-2021 13:46  
 Note: LRW ACS College Sonpeth Dist Parbhani

**Plantation on occasion of Birthday of visitors**



**Plantation Campaign**



Latitude: 19.022453  
Longitude: 76.482141  
Elevation: 423.91±3 m  
Accuracy: 4.4 m  
Time: 16-10-2023 12:16  
Note: आगमिक हस्त धुव दिव

**Hand Wash Campaign**



**Plantation Campaign**



Latitude: 19.022448  
Longitude: 76.482141  
Elevation: 423.91±3 m  
Accuracy: 3.9 m  
Time: 16-10-2023 12:17  
Note: आगमिक हस्त धुव दिव

**Hand Wash Campaign**



**Plantation Campaign**



**Work for Clean Campaign**



**Clean Campaign**



Latitude: 19.022656  
Longitude: 76.482069  
Elevation: 423.71±4 m  
Accuracy: 4.1 m  
Time: 01-10-2023 10:12  
Note: swachata abhiyan

**Work for Clean Campaign**



**Plantation Campaign**



Latitude: 19.022918  
Longitude: 76.482413  
Elevation: 427.51±2 m  
Accuracy: 4.1 m  
Time: 06-08-2024 14:51  
Note: Late Ramesh Warpu

**Landscaping with Trees and Plants**



Latitude: 19.022955  
 Longitude: 76.482258  
 Elevation: 425.91±4 m  
 Accuracy: 4.6 m  
 Time: 06-07-2024 12:39  
 Note: Late Ramesh Warpuddar ACS college sonpeth

**Landscaping with Trees and Plants**



Latitude: 19.022833  
 Longitude: 76.482446  
 Elevation: 425.91±3 m  
 Accuracy: 4.4 m  
 Time: 30-07-2024 12:39  
 Note: Late Ramesh Warpuddar ACS college sonpeth

**Landscaping with Trees and Plants**



Latitude: 19.022829  
 Longitude: 76.482297  
 Elevation: 428.11±1 m  
 Accuracy: 4.0 m  
 Time: 06-08-2024 14:50  
 Note: Late Ramesh Warpuddar ACS college sonpeth

**Landscaping with Trees and Plants**



Latitude: 19.022934  
 Longitude: 76.484381  
 Elevation: 427.51±2 m  
 Accuracy: 4.7 m  
 Time: 06-08-2024 14:57  
 Note: Late Ramesh Warpuddar ACS college sonpeth

**Landscaping with Trees and Plants**



Latitude: 19.022888  
 Longitude: 76.482044  
 Elevation: 427.51±3 m  
 Accuracy: 5.1 m  
 Time: 06-08-2024 15:01  
 Note: Late Ramesh Warpuddar ACS college sonpeth

**Landscaping with Trees and Plants**



Latitude: 19.022455  
 Longitude: 76.48225  
 Elevation: 427.21±2 m  
 Accuracy: 4.2 m  
 Time: 06-08-2024 15:01  
 Note: Late Ramesh Warpuddar ACS college sonpeth

**Landscaping with Trees and Plants**

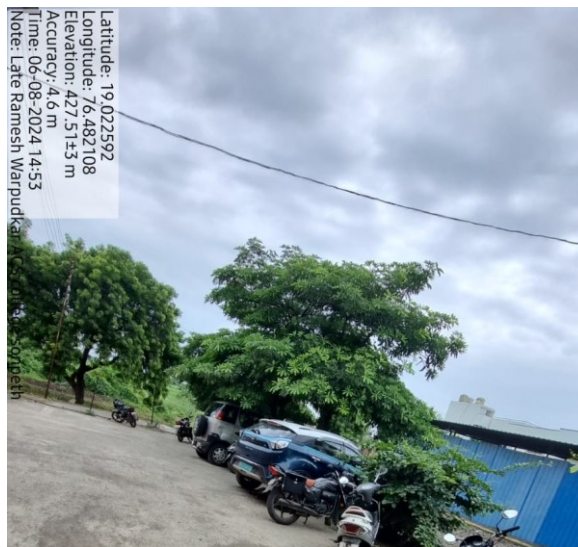

Latitude: 19.022592  
 Longitude: 76.482108  
 Elevation: 427.51±3 m  
 Accuracy: 4.6 m  
 Time: 06-08-2024 14:53  
 Note: Late Ramesh Warpuddar ACS college sonpeth

**Landscaping with Trees and Plants**





